This drawing is copyright and remains with the architect, any unauthorized reproduction, publication, transmission and or inclusion of any media is an infringement of copyright.

Figured dimensions to be taken in preference to scaled dimensions.
Report any discrepancies directly to the architect before commencing work.
All work to be done in accordance with the SANS 10400.

ISSUE
FOR TENDER

Electrical Notes:

1. Existing powerskirting socket outlets to be adjusted to new furniture position
2. Powerksirting from existing powerskirting rises/extend to underdesk powerskirting/new skirting, connects to pop-up sockets on desk
   - 1x Data Point
     1x Switch Socket Outlet
     1x Euro Socket Outlet
     1x Dedicated Switch Socket Outlets
3. Dropdown conduits to powerskirting: 2 x 25mm (POWER) PVC conduit 2 x 32mm dia PVC conduit (DATA)
4. Cluster wall box Interconnecting Corporate Connection to printing stations
   - 1x Data Point
     1x Switch Socket Outlets
     1x Euro Socket Outlet
     1x Dedicated Socket Outlet
5. Powerpole drop down to centered work station
   - 4x Data Point
     4x Switch Socket Outlets
     4x Euro Socket Outlet
     4x Dedicated Socket Outlet
6. Cluster floor box Interconnecting Corporate Connection to boardroom, desk fed from power screed
   - 2x Data Point
     2x Switch Socket Outlets
     2x Euro Socket Outlet
     2x Dedicated Socket Outlet

POWER LEGEND:

	TO SANS 164-1 & SANS 164-2 SOCKET OUTLET TOPAZ RANGE, 16A,
	DOUBLE SWITCHED SOCKET OUTLET, WALL MOUNTED , 16A,
	DATA POINT SOCKET OUTLETS.
	FLOOR SCREED WITH FLOOR BOX (DATA. DEDICATED SSO, NORMAL SSO, MIC SOCKET)
	POWERSKIRTING SOCKET OUTLETS / CLUSTER ON BOARDROOM TABLE (SSO , DEDICATED SSO, SANS 164-2, DATA POINT)
P	4-COMPARTMENT DROP-DOWN POWER COMPLETE WITH ACCESSORIES DATA/DEDICATED SSO/NORMAL SSO/EURO SSO
	SINGLE PHASE OUTDOOR/INDOOR ISOLATOR
	3-PHASE OUTDOOR ISOLATOR
	ELECTRICAL DISTRIBUTION BOARD
	25mm CONDUIT - ELECTRICAL SERVICES 32mm CONDUIT - ELECTRONICS SERVICE
DB-01 / P1	CIRCUIT WIRING DESCRIPTION/NUMBER

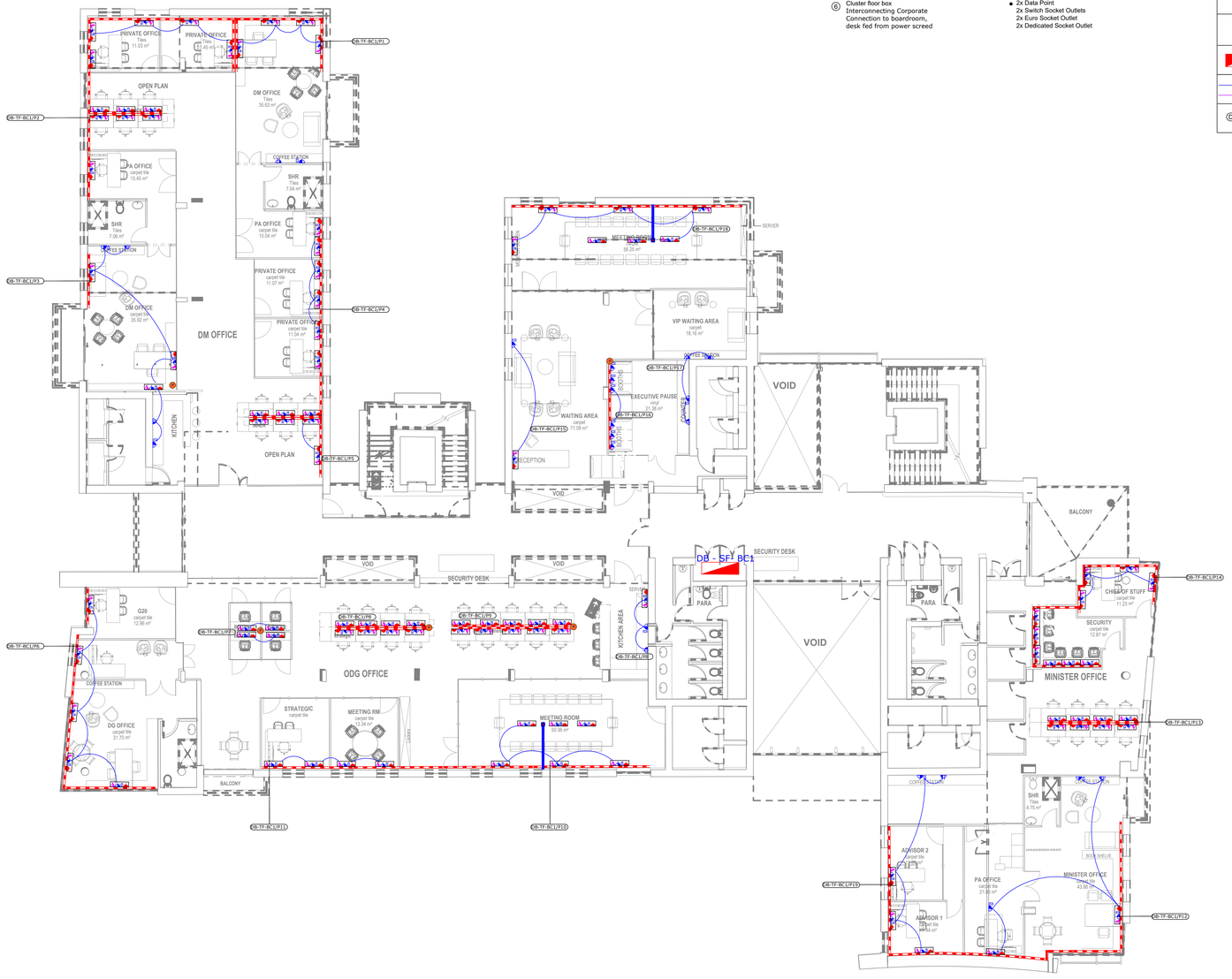

1 | 03 Third Floor
1 : 100

PROJECT MANAGER	
CIVIL ENGINEER	
STRUCTURAL ENGINEER	
ELECTRICAL ENGINEER	
MECHANICAL ENGINEER	
QUANTITY SURVEYOR	
LANDSCAPE ARCHITECT	
FIRE SERVICES	
WET SERVICES	
INTERIOR DESIGNER	
OCCUPATIONAL HEALTH & SAFETY	

REV	DATE	DRAWN	DESCRIPTION

KARABO MAFISA	MICHAEL STROH	SARAH MASALANE
PROJECT LEADER	--	--

SIGNATURES

OWNER

ARCHITECT

KARABO MAFISA — Pr. Arch 59030373
ARCHITECT — REG NO.
SIGNATURE — DATE

ENGINEER

ENGINEER — REG NO.
SIGNATURE — DATE

CLIENT:
PUBLIC INVESTMENT CORPORATION
Est. 1911
PIC GEPF
Meridian Maine Central Square
Corner Arcadia Avenue &
Cornelius Avenue
Waterkloof Glen Extn 2,
Pretoria, 0181

broll
81 Katherine Street,
Sandown,
Ext, 54, Sandton, 2196
BROLL PROPERTY GROUP

ARCHITECT
SESIRO DESIGN GROUP
9 Gregory Avenue
Vorna Valley
Midrand, South Africa
Tel: 011 051 7877
t/mail: admin@sesirodesign.co.za
Web: www.sesirodesign.com

PROJECT NAME
NATIONAL TREASURY TI - RIVERWALK BLOCK C

PROJECT ADDRESS
Riverwalk Office Park, 41 Matroosberg Rd, Ashlea Gardens, Pretoria, 0081

DRAWING TITLE
THIRD FLOOR - OFFICE POWER LAYOUT

DATE	DRAWN	SCALE	ISSUED DATE	SHEET SIZE:
2025/10/03 14:20:00	BM	1 : 100	17/10/25	A0

PROJECT No. S25-15

DRAWING No.	REVISION
02-103-EE	A